

# Endoca Certificate of Analysis:

## Hemp Oil CO<sub>2</sub> Extract Cannabinoid Profile

8605 Santa Monica Blvd #48523  
Los Angeles, CA 90069-4109  
USA Phone: +1 (719) 203-1544  
EU - Denmark Phone: 0045 5260-5440  
info@endoca.com  
www.endoca.com  
ISO 14001: 2004 certified; ISO 9001: 2008 certified  
HACCP certified; GMP certified

|                              |                         |
|------------------------------|-------------------------|
| Responsible Supervisor:      | <u>Martin Vangkilde</u> |
| Responsible Technician:      | <u>Paul K.</u>          |
| Sample:                      | <u>Batch# 82</u>        |
| Date samples received:       | <u>20-Feb-2015</u>      |
| Date analysis began:         | <u>20-Feb-2015</u>      |
| Date sample report produced: | <u>20-Feb-2015</u>      |
| ID Number when available:    |                         |
| Sample Mass:                 | <u>20 uL</u>            |

### Endoca 6,23% Total CBD Paste: Cannabinoid Profile

| Component        | Mass (%)    | Amount (mg/g) | Limit      |
|------------------|-------------|---------------|------------|
| CBD              | 6,13        | 61,30         | N/A        |
| CBDA             | 0,10        | 1,00          | N/A        |
| CBG              | 0,10        | 1,00          | N/A        |
| CBGA             | 0,04        | 0,40          | N/A        |
| CBN              | 0,02        | 0,20          | N/A        |
| D9THC *          | < 0,20      | < 2,00        | N/A        |
| THCA *           | < 0,20      | < 2,00        | N/A        |
| <b>Total CBD</b> | <b>6,23</b> | <b>62,30</b>  | <b>N/A</b> |

<Chromatogram>  
mAU

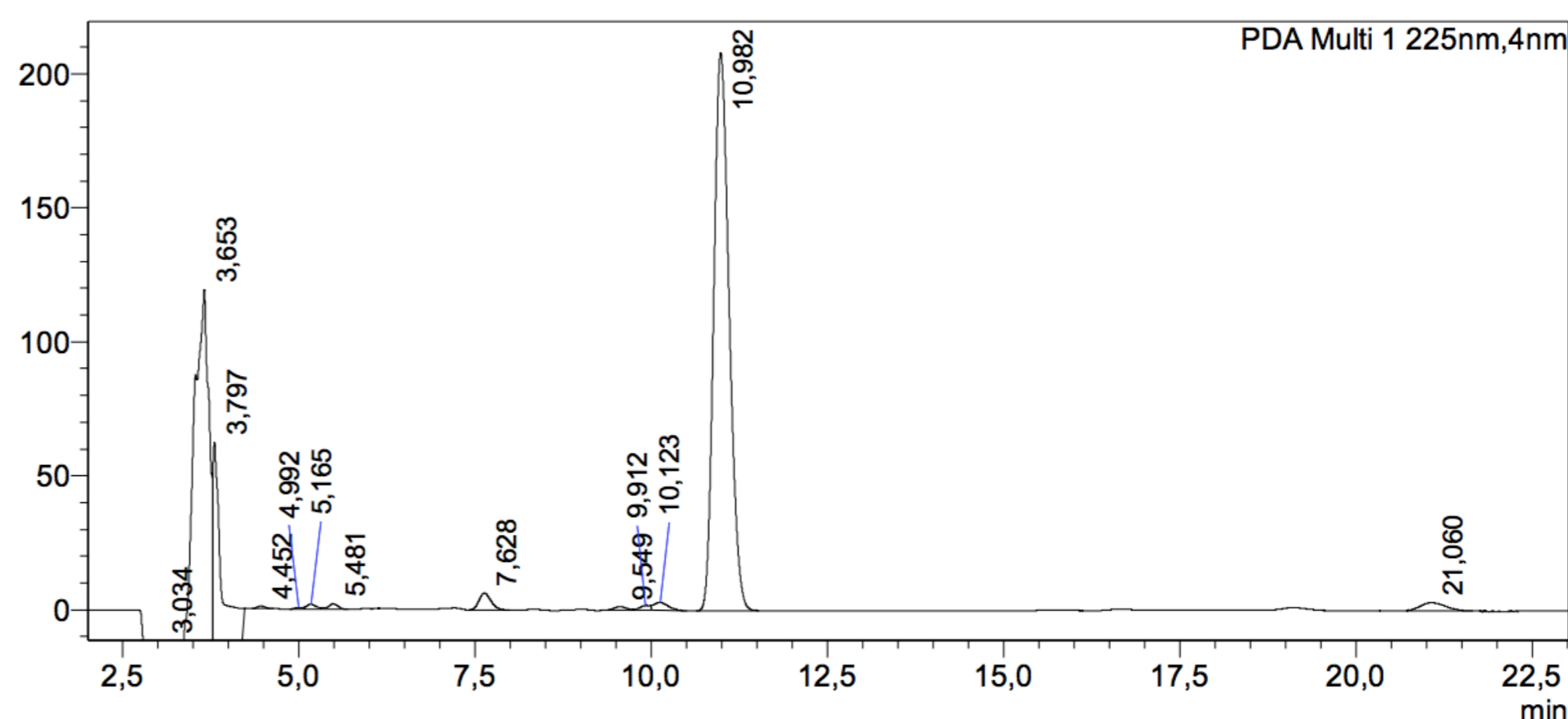

\* D9THC and THCA under detectable thresholds \*

### Cannabinoids as Percent of Total Mass

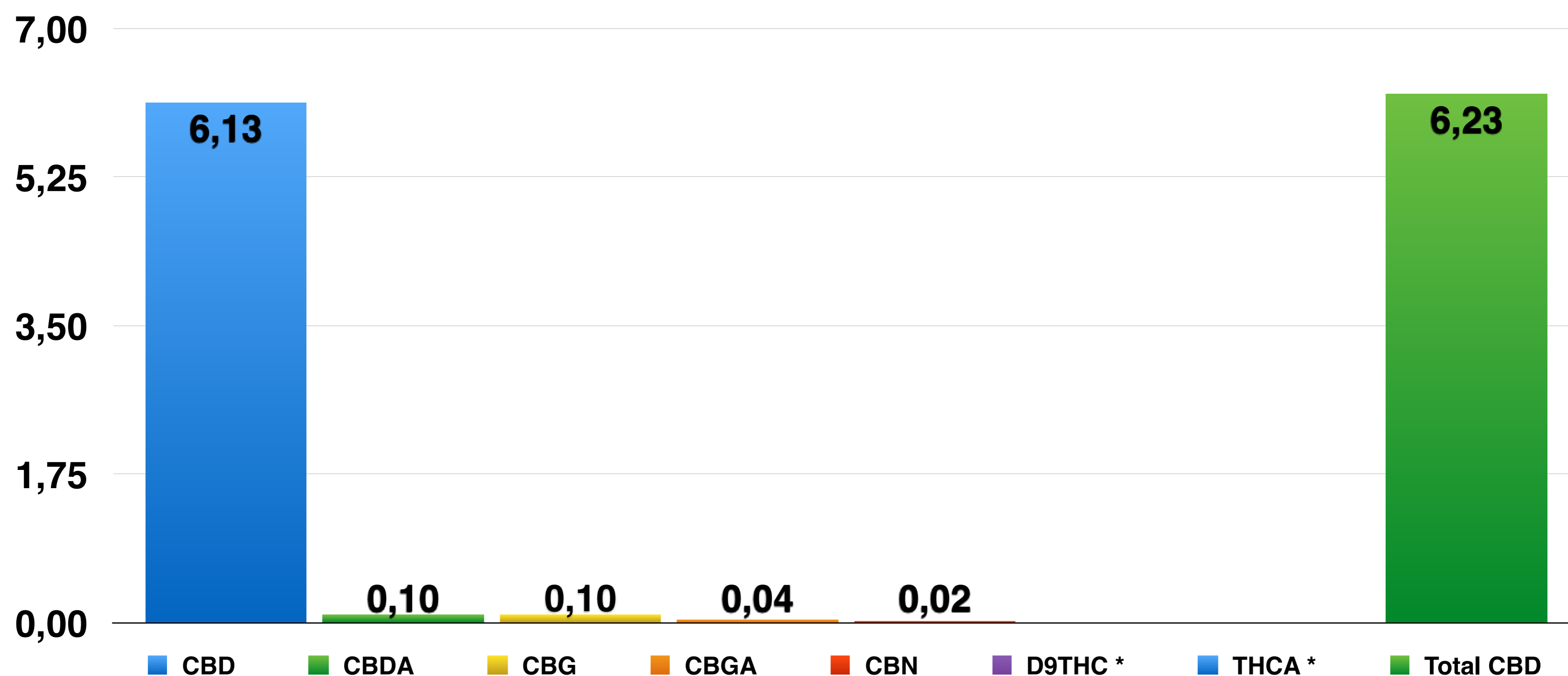

This report and all information herein has been confirmed by a certified lab and shall not be reproduced, except in its entirety, without the written consent of Endoca. The report is for informational purposes only and should not be used to diagnose, treat, or prevent any medical related symptoms. Results are applicable only for samples tested, and for the specific tests conducted.

All tests carried are done so under strict certified laboratory protocols, guidelines and supervision. See appendix for more information or contact us at [www.endoca.com](http://www.endoca.com)

# Endoca Certificate of Analysis:

## Hemp Oil CO<sub>2</sub> Extract Terpenoid Profile

8605 Santa Monica Blvd #48523  
Los Angeles, CA 90069-4109  
USA Phone: +1 (719) 203-1544  
EU - Denmark Phone: 0045 5260-5440  
info@endoca.com  
www.endoca.com  
ISO 14001: 2004 certified; ISO 9001: 2008 certified  
HACCP certified; GMP certified

Responsible Supervisor:  
Responsible Technician:  
Sample  
Date samples received:  
Date analysis began:  
Date sample report produced:  
ID Number when available:  
Sample Mass

Martin Vangkilde  
Paul K.  
Batch# 82  
20-Feb-2015  
20-Feb-2015  
20-Feb-2015  
  
20 uL

### Endoca 6,23% Total CBD Terpenoid Profile:

| Component           | Amount % |
|---------------------|----------|
| β-Caryophyllene     | 48,37    |
| α-Humulene          | 12,74    |
| Caryophyllene oxide | 3,53     |
| Myrcene             | 2,30     |
| α-Pinene            | 1,57     |
| Terpinolene         | 1,26     |
| Humulene epoxide II | 0,92     |
| Other               | 0,91     |
| β-Pinene            | 0,83     |
| E-β-Ocimene         | 0,56     |
| Sabinene            | 0,00     |
| Linalool            | 0,00     |

EO from CO<sub>2</sub> extract, 60 MPa,  
Terpenoid yield 0.85% (W/V)

- β-Caryophyllene
- Caryophyllene oxide
- Myrcene
- α-Pinene
- Terpinolene
- Other
- β-Pinene
- E-β-Ocimene
- Sabinene
- Linalool
- Humulene epoxide II
- α-Humulene

### Terpenoid Distribution

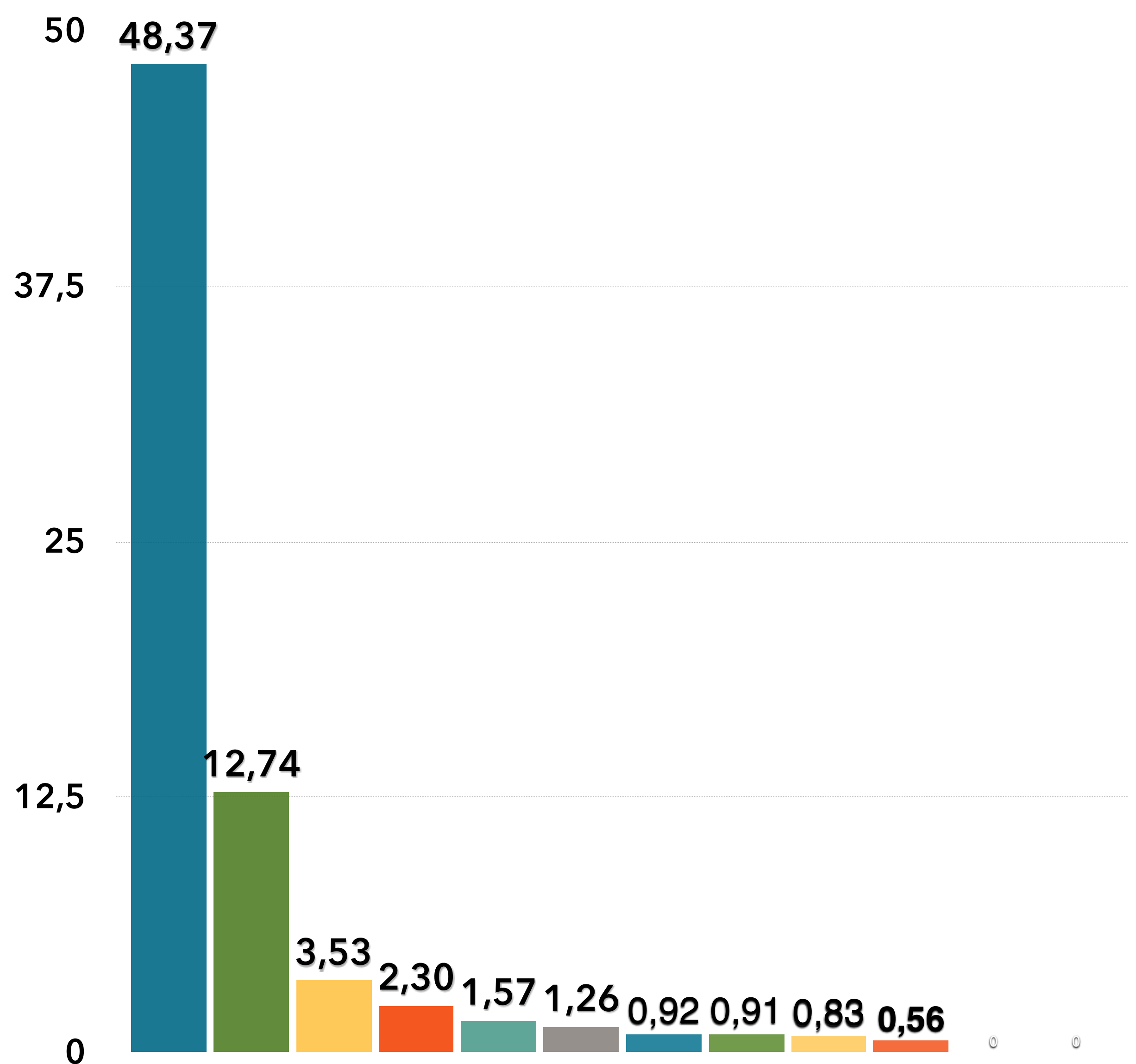

This report and all information herein has been confirmed by a certified lab and shall not be reproduced, except in its entirety, without the written consent of Endoca. The report is for informational purposes only and should not be used to diagnose, treat, or prevent any medical related symptoms. Results are applicable only for samples tested, and for the specific tests conducted.

All tests carried are done so under strict certified laboratory protocols, guidelines and supervision.  
See appendix for more information or contact us at [www.endoca.com](http://www.endoca.com)

# Endoca Certificate of Analysis:

## Hemp Oil CO<sub>2</sub> Extract Mycotoxin Profile

8605 Santa Monica Blvd #48523  
Los Angeles, CA 90069-4109  
USA Phone: +1 (719) 203-1544  
EU - Denmark Phone: 0045 5260-5440  
info@endoca.com  
www.endoca.com  
ISO 14001: 2004 certified; ISO 9001: 2008 certified  
HACCP certified; GMP certified

|                              |                         |
|------------------------------|-------------------------|
| Responsible Supervisor:      | <u>Martin Vangkilde</u> |
| Responsible Technician:      | <u>Paul K.</u>          |
| Sample                       | <u>Batch# 82</u>        |
| Date samples received:       | <u>20-Feb- 2015</u>     |
| Date analysis began:         | <u>20-Feb- 2015</u>     |
| Date sample report produced: | <u>20-Feb- 2015</u>     |
| ID Number when available:    |                         |
| Sample Mass                  | <u>20 uL</u>            |

### Endoca 6,23% CBD Mycotoxin Profile:

| Component     | Mass (%) | Amount (mg/g) | Limit |
|---------------|----------|---------------|-------|
| Listeria      | 0,00     | ND            | ND    |
| Monocytogenes | 0,00     | ND            | ND    |
| E-Coli        | 0,00     | ND            | ND    |
| Fungi         | < 0.01   | ND            | ND    |
| Salmonella    | 0,00     | ND            | ND    |
| Molds         | 0,00     | ND            | ND    |

### All Mycotoxins at Non Detectable (ND) levels

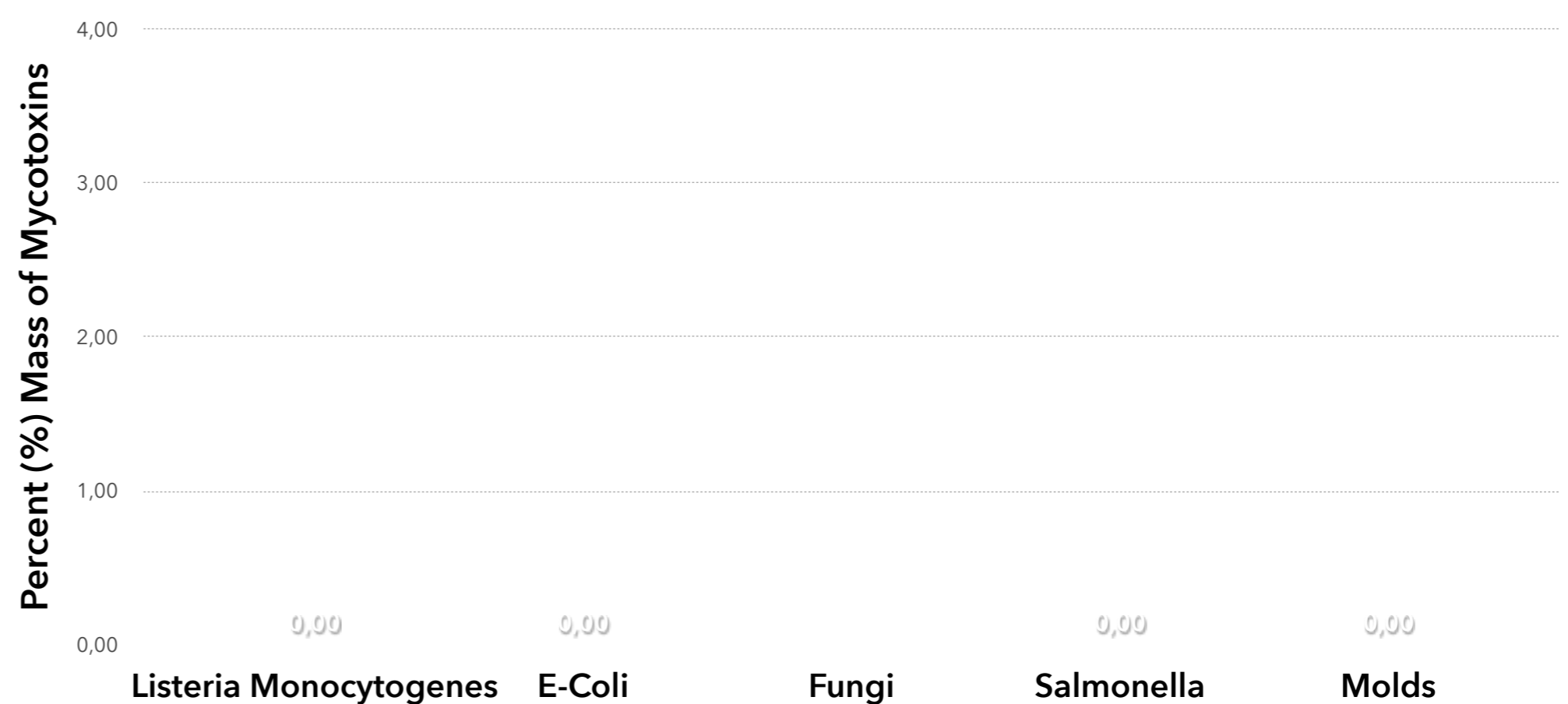

## Conclusions:

**All microbial residues were below detectable thresholds**

This report and all information herein has been confirmed by a certified lab and shall not be reproduced, except in its entirety, without the written consent of Endoca. The report is for informational purposes only and should not be used to diagnose, treat, or prevent any medical related symptoms. Results are applicable only for samples tested, and for the specific tests conducted.

All tests carried are done so under strict certified laboratory protocols, guidelines and supervision.  
See appendix for more information or contact us at [www.endoca.com](http://www.endoca.com)

# Endoca Certificate of Analysis:

## Hemp Oil CO<sub>2</sub> Extract Heavy Metals Profile

8605 Santa Monica Blvd #48523  
Los Angeles, CA 90069-4109  
USA Phone: +1 (719) 203-1544  
EU - Denmark Phone: 0045 5260-5440  
info@endoca.com  
www.endoca.com  
ISO 14001: 2004 certified; ISO 9001: 2008 certified  
HACCP certified; GMP certified

|                              |                         |
|------------------------------|-------------------------|
| Responsible Supervisor:      | <u>Martin Vangkilde</u> |
| Responsible Technician:      | <u>Paul K.</u>          |
| Sample                       | <u>Batch# 82</u>        |
| Date samples received:       | <u>20-Feb-2015</u>      |
| Date analysis began:         | <u>20-Feb-2015</u>      |
| Date sample report produced: | <u>20-Feb-2015</u>      |
| ID Number when available:    |                         |
| Sample Mass                  | <u>20 uL</u>            |

### Endoca 6,23% Total CBD Heavy Metals Profile:

| Component  | Mass (%) | Amount (mg/g) | Limit |
|------------|----------|---------------|-------|
| Arsenic    | 0,00     | ND            | ND    |
| Cadmium    | 0,00     | ND            | ND    |
| Lead       | < 0.01   | ND            | ND    |
| Mercury    | 0,00     | ND            | ND    |
| Flammables | 0,00     | ND            | ND    |

### All Heavy Metals at Non Detectable (ND) levels

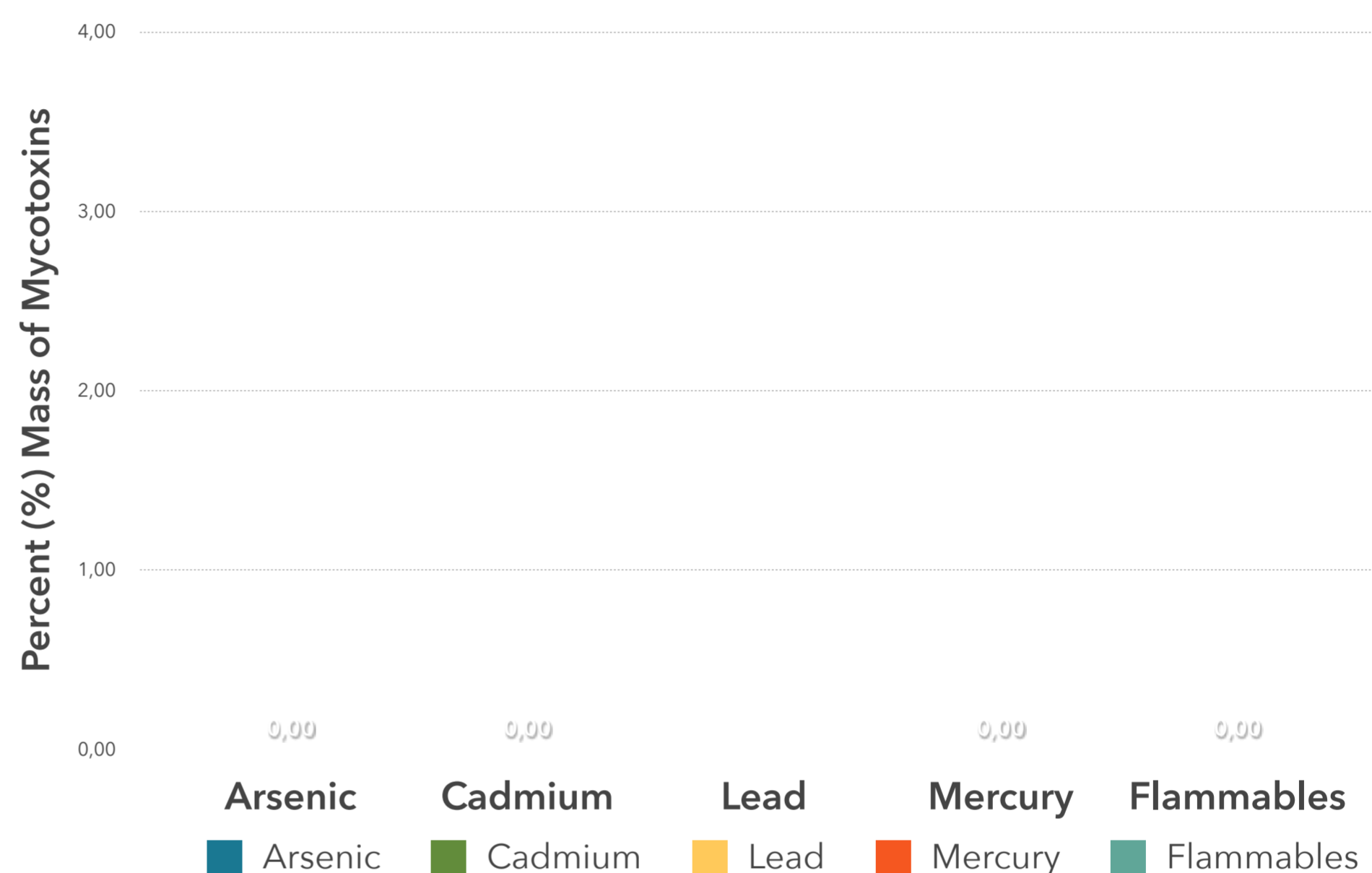

## Conclusions:

**No heavy metal residues detected.**

**No flammable residues detected.**

**No chemical residues detected.**

This report and all information herein has been confirmed by a certified lab and shall not be reproduced, except in its entirety, without the written consent of Endoca. The report is for informational purposes only and should not be used to diagnose, treat, or prevent any medical related symptoms. Results are applicable only for samples tested, and for the specific tests conducted.

All tests carried are done so under strict certified laboratory protocols, guidelines and supervision. See appendix for more information or contact us at [www.endoca.com](http://www.endoca.com)

# Endoca Certificate of Analysis:

## Hemp Oil CO<sub>2</sub> Extract Appendix & Pesticide Profile

8605 Santa Monica Blvd #48523  
Los Angeles, CA 90069-4109  
USA Phone: +1 (719) 203-1544  
EU - Denmark Phone: 0045 5260-5440  
info@endoca.com  
www.endoca.com  
ISO 14001: 2004 certified; ISO 9001: 2008 certified

|                              |                  |
|------------------------------|------------------|
| Responsible Supervisor:      | Martin Vangkilde |
| Responsible Technician:      | Paul K.          |
| Sample                       | Batch# 82        |
| Date samples received:       | 20-Feb- 2015     |
| Date analysis began:         | 20-Feb- 2015     |
| Date sample report produced: | 20-Feb- 2015     |
| ID Number when available:    |                  |

**Pesticide Analysis: Our tests looked for residue of nearly 300 known pesticides finding no evidence of any over detectable limits.**

Endoca Labs tests our products thoroughly. Nearly 300 of the below pesticides concentrations were measured and we are proud to say that all tests measured below our detectable limits. Most tests have a threshold of 0.01 mg/k, while only a handful of tests have a threshold value of <0.05 mg/kg. Not a single test of Endoca products went over detectable threshold limits.

### PESTICIDES MEASURED

Acinathrin Azoxystrobin Biphenhin Bitertanol Biphenyl Bromopropylate Bromuconazole Bupirimate Cadusafos Captafol Captan Chlorphenson Chlorfenapyr Chlorfenvinphos Chlorothalonil Chlorprophame 3,5-Dichloraniline Chlorpyrifos Chlorpyrifos-methyl Chlorthal-dimethyl Cyfluthrin Cypermethrin Cyproconazole Cyprodinil Clomazone o,p-DDE P,P-DDE o,p-DDD P,P-DDD o,p-DDT p,p-DDT Deltamethri Diazinon Diclofop-methyl Dieldrin Dichlobenil Dichlofluanid Dichlorvos Dicloran Dicofol Dicrotophos Diethofencarb Diflubenzuron Dimetachlor Diniconazole Dodemorph Diphenylamine Alpha-Endosulfan Beta-Endosulfan Endosulfan-sulphate Ethion Etofumesate Ethoprophos Ehtoxyquin Etoxazole Etridiazole Etrimphos Famoxadone Fenarimol Fenazaquin Fenchlorphos Fenhexamid Fenithion Fenpropidin Fenpropimorph Fenvalerate Formothion Fipronil Fipronil-sulfone Fludioxonil Flusilazole Flutriafol Folpet Fuberidazole Furathiocarb Hexaconazole HCB Alpha-HCH Beta-HCH Delta-HCH Heptachlor Heptachlor-epoxidceis Heptachlor-epoxidtreans Iprodione Iprovalicarb Lambda- cyhalothrin Lindane Mecarbam Metalaxv Metazachlor Methidathion Metribuzin Mevinphos Myclobutanil Nuarimol Orthophenylphenol Oxadixyl Paclobutrazol Parathion Parathion-methyl Paraoxon-methyl Paraoxon-ethyl Penconazole Pendimethaline Permethrin Phenthoate Phorate Procymidone Profenofos Propiconazole Propyzamide Pyrazophos Pyrethrins Pyridaben Pyrimethanil Pyriproxyfen Quinoxifen Quitozene Pentachloraniline Phosphamidon Pyrifenoxy Prometryn Propanil Propoxur Proquinazid Prothiofos Simazine Spiroxamine T au-fluvalinate T ebuconazole T ebufenpyrad T ecnazene T efluthrin T erbuthylazine T etraconazole T etradifon T etramethrine T olclofos-methyl T olylfluanid Transfluthrin Triadimephon Triadimenol Trialate Trifloxystrobin Triflumizole Vinclozolin DDT isomersum Heptachlor (heptachloarnd heptachloer poxidsum) Trifluraline Chlorobenzilate 3-Chloraniline Abamectin (AvermectinBla and AvermectinBlb sum) Acetamiprid Aldicarb Aldikarbsulphone Aldicarb-sulphoxide Azinphos-ethyl Azinphos-methyl Benalaxyl Benfuracarb Boscalid Buprofezin Carbaryl Carbendazim Carbofuran 3-hydroksicarbofuran Carbosulfan Chloridazon Cymoxanil Clofentezin Clothianidin Demeton-S-methyl Demeton-S-methylsulfoxid Diafenthion Difenconazole Dimethoate Dimethomorph Diuron EPN Epoxiconazole Ethirimol Etofenprox Fenamidone Fenbuconazole Fenbutatinoxid Fenoxycarb Fenpyroximate Fenproprathrin Fensulfothion Fenthion Fenthionsulphone Fenthionsulphoxide Fluazinam Flufenoxuron Fluquinconazole Fonofos Formetanate Fosthiazate Hexythiazox Imazalil Imidacloprid Indoxacarb Isofenphos Methacrifos Isofenphos-methyl Krezoxim-methyl Linuron Lufenuron Malaoxon Malathion Mepanipirim Mepronil Metamitron Metconazole Methamidophos Methiocarb Methiocarbsulphone Methiocarbsulfoxide Methomyl Methoxyfenozide Metobromuron Monocrotophos Monolinuron Omethoate Oxamyl Pencycuron Phenmedipham Phosalone Phosmet Phosmeot xon Phoxim Pymetrozine Piperonylbutoxide Pyraclostrobin Pyridaphenthion Pyridate Pyrifenoxy Pirimicarb Pirimicarbdesmethyl Pirimiphos-methyl Primisulfuron-methyl Prochloraz Propamocarb Propargite Prothioconazole Prothioconazole-desthio Quinalphos SpinosynA SpinosynD Sulfotep T ebufenozide T eflubenzuron Thiabendazole Thiachlorid Thiamethoxam Thiodicar Thiophanate-methyl Tralkoxydim Triazophos Trichlorfon Triflumuron Triforine Triticonazole Zoxamide Acephate Amitraz Fenamiphos Fenamiphosulphone Fenamiphosulfoxid Nitempiram Fenthionoxonsulphone Fenthionoxonsulfoxid Kumapho Piriphenox Mehibuzine DEET

**Our laboratory analysis is certified and standardised after following protocols:**

**ISO 14001: 2004 certified**

**ISO 9001: 2008 certified**

**HACCP certified**

**GMP certified**

### Note on Cannabinoid Testing:

All cannabinoids in their acid forms (ending in "-A") are convertible to their non-acid forms via a decarboxylation process (heating). The components lose mass through this process. To find the total theoretical active cannabinoids, one multiplies the acid forms by 87.7%. For example, THC-A can be converted to active THC using the formula:  $\text{THC-A} \times 0.877 = \text{THC}$ . In this case, the Max THC for the sample is:  $\text{Max THC} = (\text{THC-A} \times 0.877) + \text{THC}$ . This method has been validated according to the principles of the International Conference on Harmonisation.

### Chromatographic Analysis:

Analysis of cannabinoids content was performed using Shimadzu HPLC system equipped with a SIL 30AC autoinjector with sample cooler, vacuum degassing unit DGU 20A5, pump LC-30AD. Separation of all cannabinoids was accomplished on a Supelco Discovery HS C18 (25 x 4.6 mm, 5 µm) RP column coupled with C18 pre column maintained at 30 °C by a CTO-20AC column oven. Isocratic elution consisted of acetonitrile:water (FA 0.5%) (4:1) was done in 30 min. The flow rate was maintained at 0.8 ml/min. The cannabinoids CBD and CBDA were monitored at 225 and 306 nm respectively using SPD-M20A diode array detector. The injection volume of 1 mg/ml sample was 20 µl. Data evaluation was performed using Lab Solutions software. Quantification of cannabinoids was obtained from linear regression equation of calibration curve of individual reference standard by plotting concentration versus the area ratio. The calibration range for CBD was linear from 5 to 500 µg/ml and for CBDA from 5 to 500 µg/ml. Elution order CBD-A (RT 9.5 min), CBD (RT 11.1 min).

### Sample preparation for HPLC analysis

0.01 g (±0.001) of homogeneous cannabis extract was diluted with 1 ml of methanol (HPLC grade). Solution was sonicated for 5 min and vortexing for 10 sec. Samples before HPLC analysis were centrifuged at 4800 rpm and further diluted with methanol to the final concentration of 1 mg/ml.

This report and all information herein has been confirmed by a certified lab and shall not be reproduced, except in its entirety, without the written consent of Endoca. The report is for informational purposes only and should not be used to diagnose, treat, or prevent any medical related symptoms. Results are applicable only for samples tested, and for the specific tests conducted.

All tests carried are done so under strict certified laboratory protocols, guidelines and supervision. See appendix for more information or contact us at [www.endoca.com](http://www.endoca.com)