

Endoca Certificate of Analysis:

Endoca USA
 2305 Historic Decatur Rd San Diego USA
 Phone: +1-619-831-0156
 infousa@endoca.com
 www.endoca.com
 ISO 22000 certified
 HACCP certified; GMP certified

Responsible Supervisor: Martin V.
 Sample: Batch# 1033
 Date samples received: 17-May 2018
 Date analysis began: 17-May 2018
 Date sample report produced: 18-May 2018
 ID Number when available: _____
 Sample Mass: 1 g

Total CBD 98.32% Cannabinoid Profile:

Component	Mass (%)	Amount (mg/g)
CBD	98.32	983.20
CBDA	ND	ND
CBDV	0.74	7.40
CBG	ND	ND
CBGA	ND	ND
CBN	ND	ND
CBC	ND	ND
Δ9THC	ND	ND
THCA	ND	ND
Δ8THC	ND	ND
CBD	98.32	983.20

HPLC Chromatogram

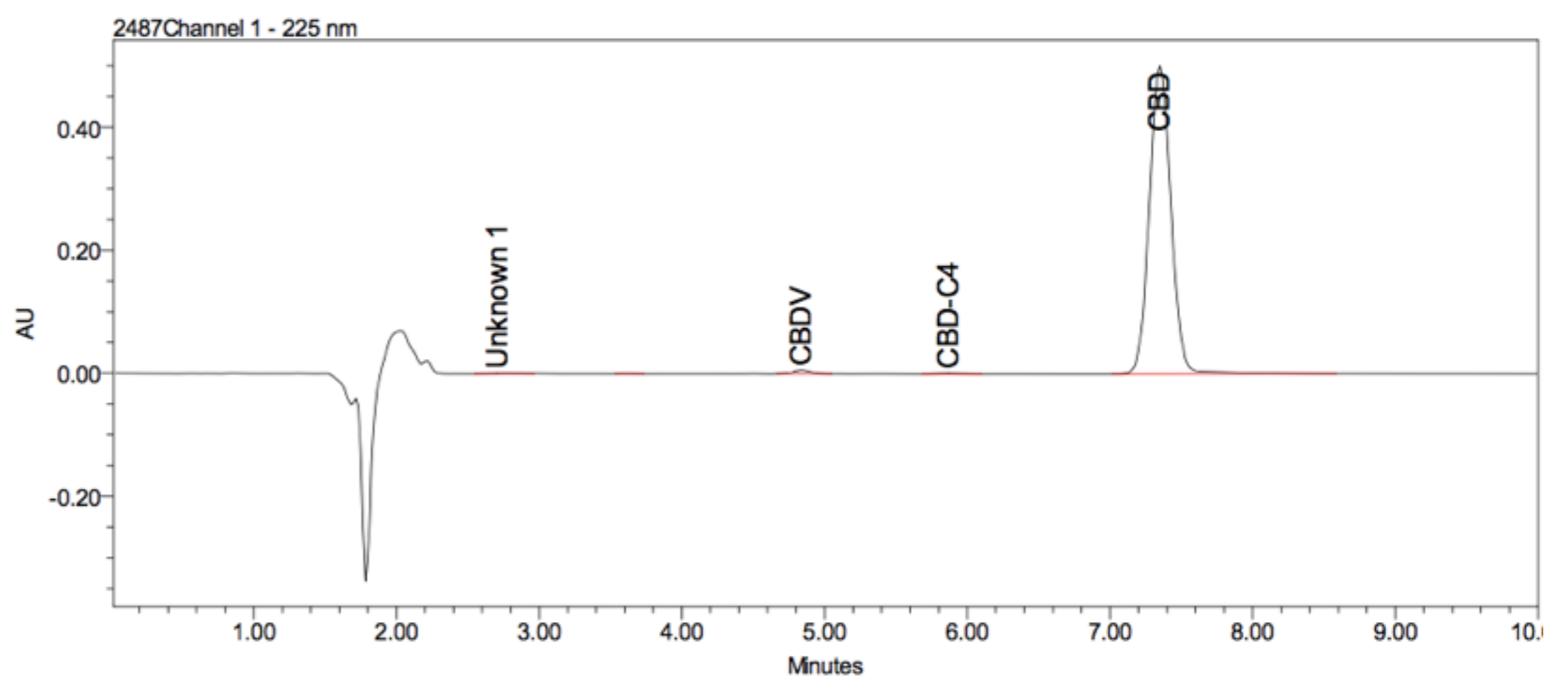

ND - Not Detected

Cannabinoids as Percent of Total Mass

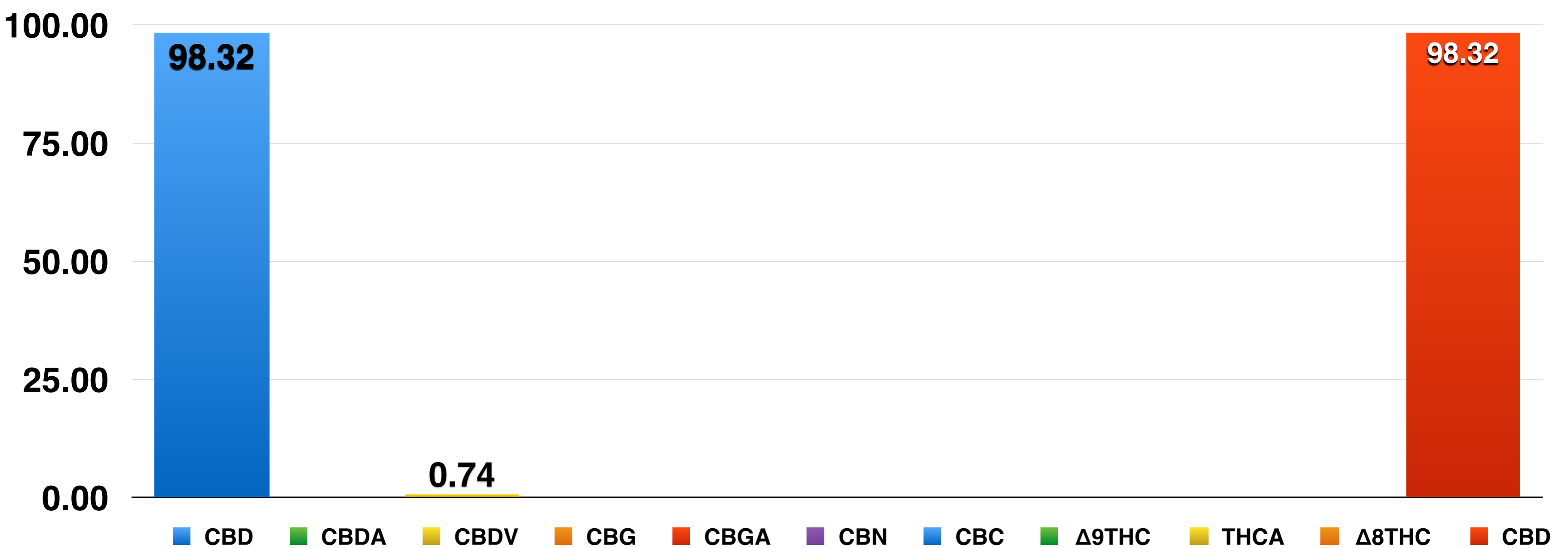

Endoca Certificate of Analysis:

Endoca USA
 2305 Historic Decatur Rd San Diego USA
 Phone: +1-619-831-0156
 infousa@endoca.com
 www.endoca.com
 ISO 22000 certified
 HACCP certified; GMP certified

Responsible Supervisor: Martin V.
 Sample: Batch# 1033
 Date samples received: 17-May 2018
 Date analysis began: 17-May 2018
 Date sample report produced: 18-May 2018
 ID Number when available: _____
 Sample Mass: 1 g

Total CBD 98.32%
Terpenoid Profile:

Component	Amount %
β-Caryophyllene	ND
α-Humulene	ND
Caryophyllene oxide	ND
Myrcene	ND
α-Pinene	ND
Terpinolene	ND
Humulene epoxide II	ND
Limonene	ND
β-Pinene	ND
E-β-Ocimene	ND
Sabinene	ND
Linalool	ND

ND - Not Detected

GC-MS Chromatogram

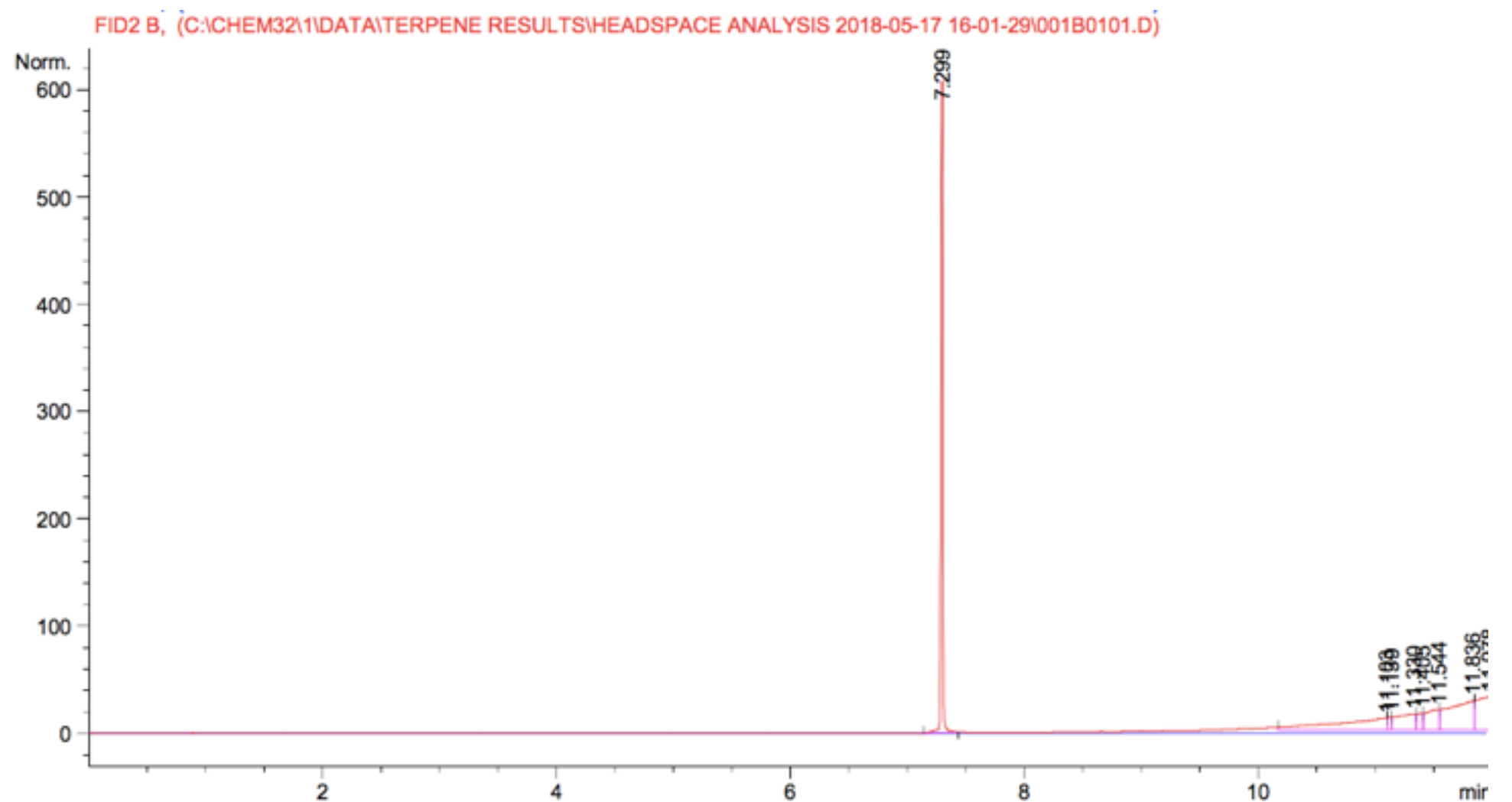

Terpenoid Distribution

- β-Caryophyllene
- α-Humulene
- Caryophyllene oxide
- Myrcene
- α-Pinene
- Terpinolene
- Humulene epoxide II
- Limonene
- β-Pinene
- E-β-Ocimene
- Sabinene
- Linalool

4

3

2

1

0

Endoca Certificate of Analysis:

Endoca USA
 2305 Historic Decatur Rd San Diego USA
 Phone: +1-619-831-0156
 infousa@endoca.com
 www.endoca.com
 ISO 22000 certified
 HACCP certified; GMP certified

Responsible Supervisor: Martin V.
 Sample: Batch# 1033
 Date samples received: 17-May 2018
 Date analysis began: 17-May 2018
 Date sample report produced: 18-May 2018
 ID Number when available: _____
 Sample Mass: 1 g

Total CBD 98.32%
Microbial Profile:

Component	Results
<i>Listeria m.</i>	1 g ND*
<i>Escherichia c.</i>	1 g ND*
<i>Salmonella</i>	25 g ND*
Yeast	1 g ND*
Mould	1 g ND*

*ND - Not detected

**All Mycotoxins at
 Non Detectable (ND) levels**



Nutrition Facts

Component	%
Moisture and volatile matter content	ND*
Protein content	ND*
Total fat content	ND*
Carbohydrates content	ND*
Total Fiber content	ND*
Total sugars content	ND*
Total ash content	ND*

*ND - Not detected

Endoca Certificate of Analysis:

Endoca USA
 2305 Historic Decatur Rd San Diego USA
 Phone: +1-619-831-0156
 infousa@endoca.com
 www.endoca.com
 ISO 22000 certified
 HACCP certified; GMP certified

Responsible Supervisor: Martin V.
 Sample Batch# 1033
 Date samples received: 17-May 2018
 Date analysis began: 17-May 2018
 Date sample report produced: 18-May 2018
 ID Number when available: _____
 Sample Mass 1 g

Total CBD 98.32% Heavy Metals Profile:

Component	Mass (%)	Amount (ppm)	Limit** (ppm)
Arsenic (As ₂ O ₃)	ND*	< 0.1	< 0.1
Cadmium (Cd)	ND*	< 0.1	< 0.1
Lead (Pb)	ND*	< 0.1	< 0.1
Mercury (Hg)	ND*	< 0.1	< 0.1
Chromium (Cr)	ND*	< 1	< 1
Tin (Sn)	ND*	< 10	< 10

*ND - Not detected, **Codex STAN 193-1995, GB 2762, EC No. 1881/2006, FDA

All Heavy Metals at Non Detectable (ND) levels



Conclusions:

No heavy metal residues detected.

No flammable residues detected.

No chemical residues detected.